

# FINAL PLAT

## CERTIFICATE OF OWNERSHIP AND DEDICATION

"The undersigned hereby acknowledge that I am (we are) the owner(s) of the property shown and described hereon and that I (we) hereby adopt this plan of subdivision with my (our) free consent and that I (we) establish the minimum building restriction lines, and hereby dedicate to public use as roads, streets, and easements, forever, all areas so shown or indicated on said plat:

2 | 23 | 80 Signed *Harry Vance Rainey*  
 2 | 23 | 80 Signed *W. Vance Rainey*  
 \_\_\_\_\_ Signed \_\_\_\_\_  
 \_\_\_\_\_ Signed \_\_\_\_\_

## CERTIFICATE OF ACCURACY

"I, **C. O. RIDDLE**, certify that this plat was (drawn by me) (drawn under my supervision) (an actual survey made under my supervision) from an actual survey made by me (said description recited in Book \_\_\_\_\_ Page \_\_\_\_\_ of the \_\_\_\_\_ and departing it is \_\_\_\_\_) that the error of closure as calculated by broken lines plotted from information found in Book \_\_\_\_\_ Page \_\_\_\_\_ that this plat was prepared in accordance with the Greenville County Subdivision Regulations as adopted

7-10-80  
 DATE  
 \_\_\_\_\_  
 S. C. Registration No. 1347  
 \_\_\_\_\_  
 LICENSED ENGINEER OR REGISTERED SURVEYOR

## CERTIFICATE OF APPROVAL FOR RECORDING

"I hereby certify that the subdivision plat shown hereon has been found to comply with the Subdivision Regulations for Greenville County, with the exception of such variances, if any, as are noted in the minutes of the Greenville County Planning Commission of Greenville County, South Carolina, and that it has been approved for recording in the office of the County Register of Deeds hereon this \_\_\_\_\_ day of \_\_\_\_\_, 1980.  
 \_\_\_\_\_  
 DATE  
 \_\_\_\_\_  
 DIRECTOR OF PLANNING  
 GREENVILLE COUNTY PLANNING COMMISSION

**FILE NUMBER**  
**80-148**

ESTATE OF  
**W. VANCE RAINEY**

(12) 280-488.2-1-7.11, 7.12, 7.13  
 out of 498.2-1-7  
 W. VANCE RAINEY EST. SURVEYOR  
 C. O. RIDDLE  
 OWNER  
 SURVEYOR

(2) 229.488.2-1-7.14, 7.15, 7.16  
 out of 498.2-1-7  
 NO. OF ACRES: 28.04 MILES 0

NO. OF LOTS: 6 DATE: 7-10-80

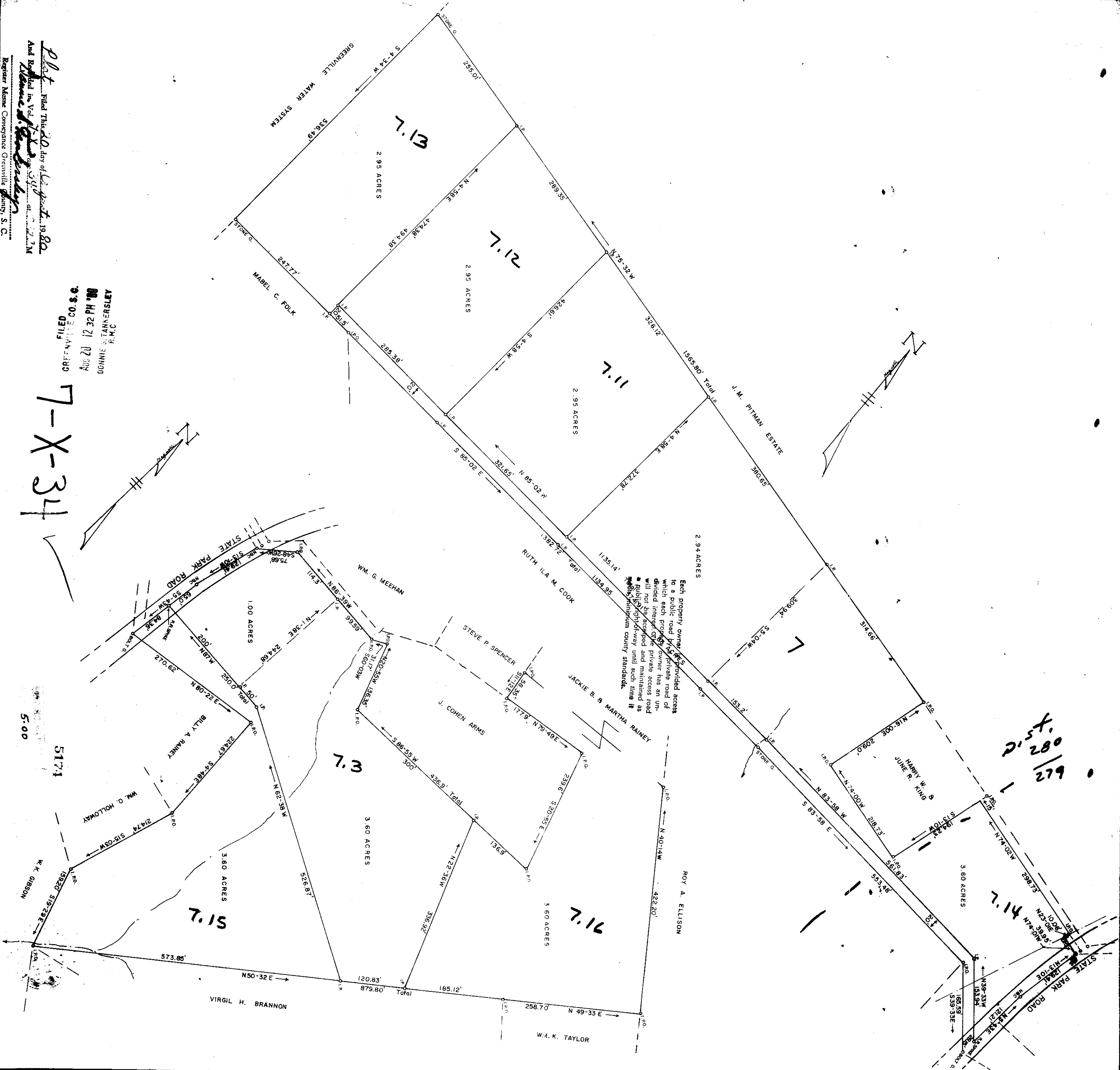
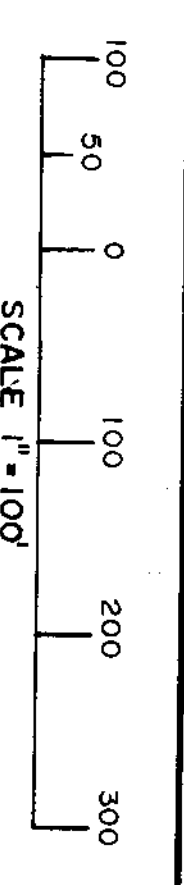

Plat Filed This 10 day of September, 1980  
 And Registered in Vol. \_\_\_\_\_ of the Greenville County Registry at \_\_\_\_\_  
 Register of Deeds Greenville County, S. C.

GREENVILLE  
 0300  
 02 21 07  
 02 21 07  
 02 21 07  
 02 21 07

7-X-34

257.280  
 279

7.14